

Patient report

Bio-Rad DATE: 06/27/2019
D-10 TIME: 03:31 PM
S/N: #DJ4I016123 Software version: 4.20-2
Sample ID: 10610843
Injection date 06/27/2019 03:21 PM
Injection #: 7 Method: HbA1c
Rack #: --- Rack position: 6

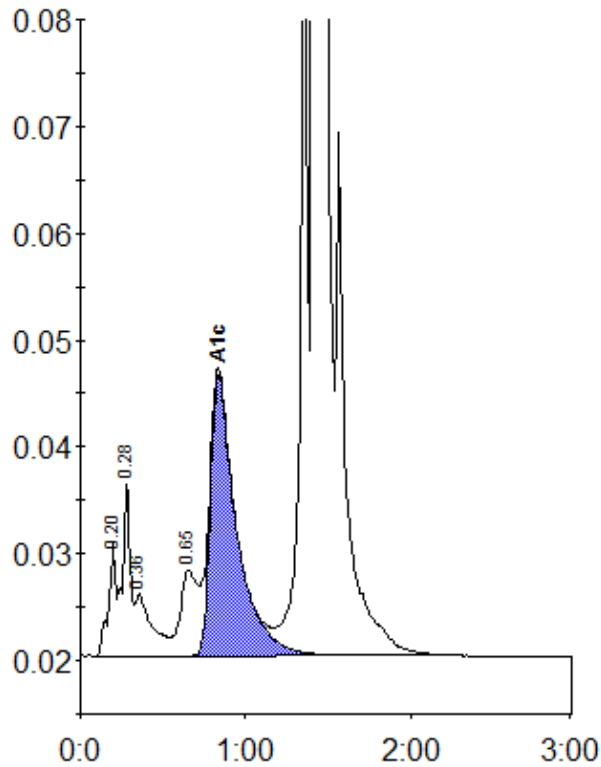

Peak table - ID: 10610843

| Peak | R.time | Height | Area | Area % |
|-------------|--------|---------|---------|--------|
| A1a | 0.20 | 10521 | 34305 | 0.9 |
| A1b | 0.28 | 16376 | 51581 | 1.4 |
| Unknown | 0.36 | 5790 | 41953 | 1.1 |
| LA1c/CHb-1 | 0.65 | 7932 | 56680 | 1.5 |
| A1c | 0.84 | 26273 | 289039 | 10.0 |
| P3 | 1.36 | 68875 | 229184 | 6.1 |
| A0 | 1.42 | 937418 | 3064234 | 81.3 |
| Total Area: | | 3766977 | | |

| | |
|----------------|------|
| Concentration: | % |
| A1c | 10.0 |